

FRONT ELEVATION

EAST SIDE ELEVATION

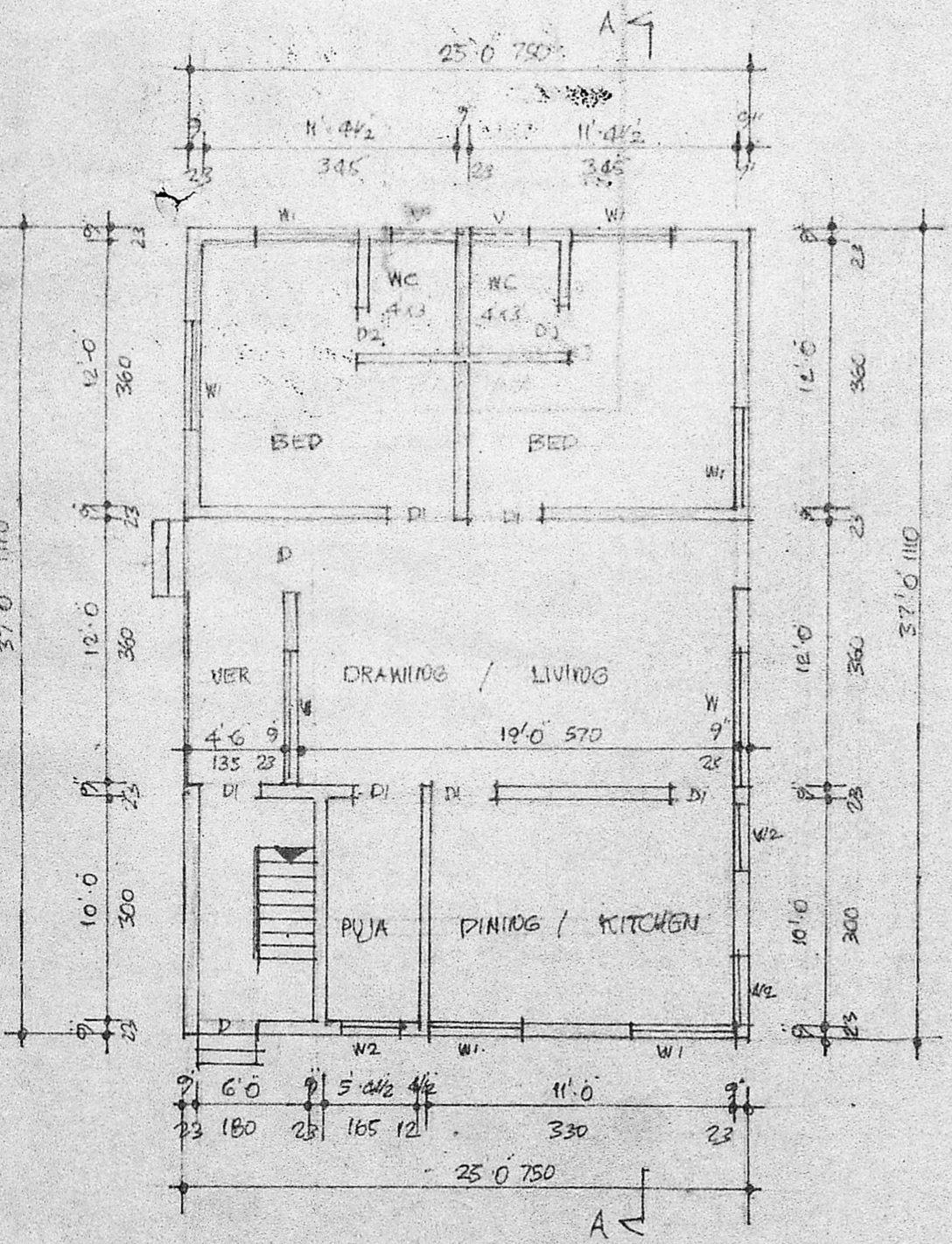

GROUND FLOOR PLAN

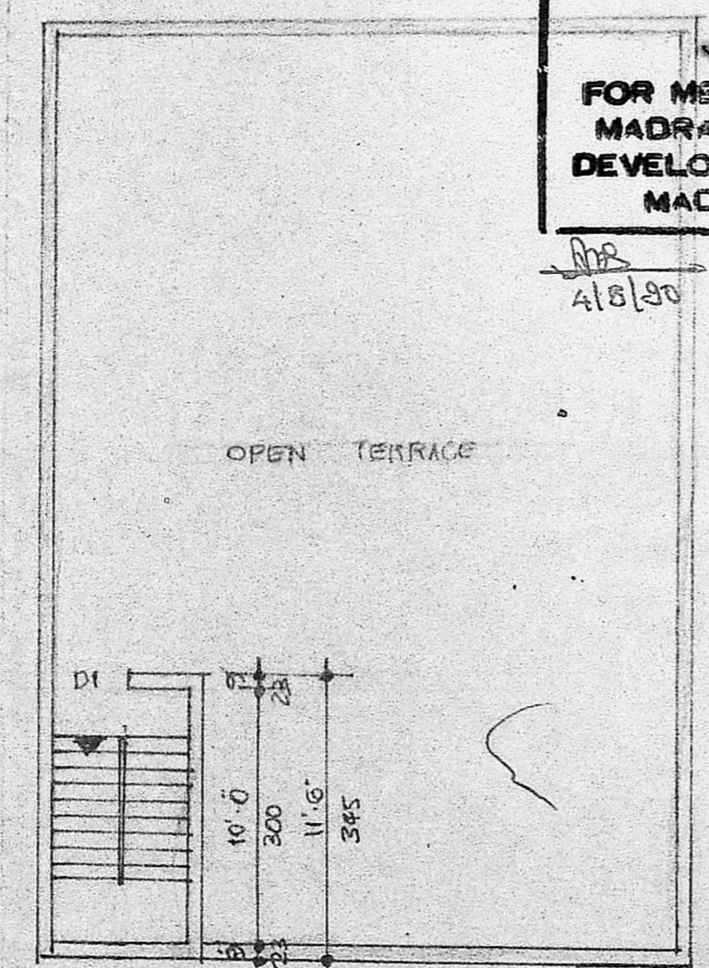

STAIR ROOM PLAN

Planning Permit No. A/ 545/90

APPROVED

SUBJECT TO THE CONDITIONS IN THIS OFFICE LETTER

No. A/ 3500/90 dt. 4.05.90

S. Jaya 4.5.90

FOR MEMBER SECRETARY
MADRAS METROPOLITAN
DEVELOPMENT AUTHORITY
MADRAS - 600 008.

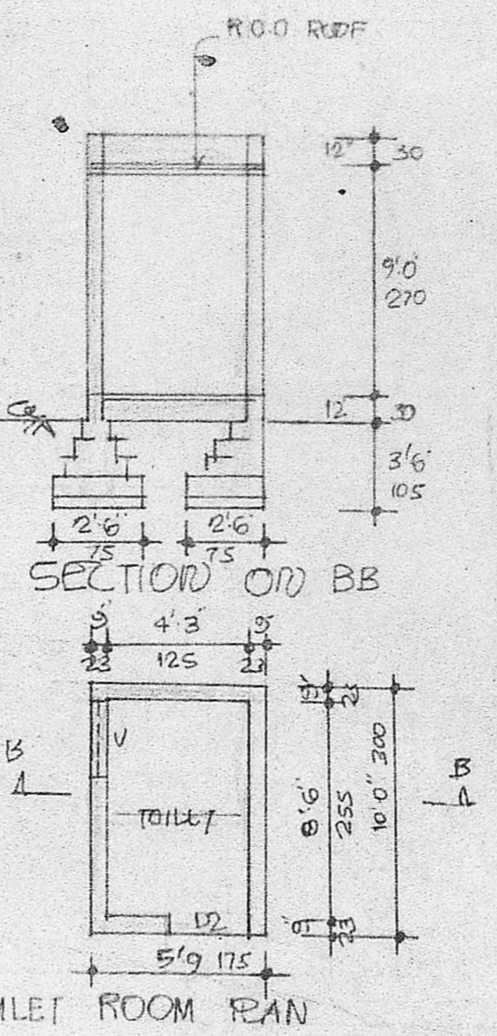

TOILET ROOM PLAN

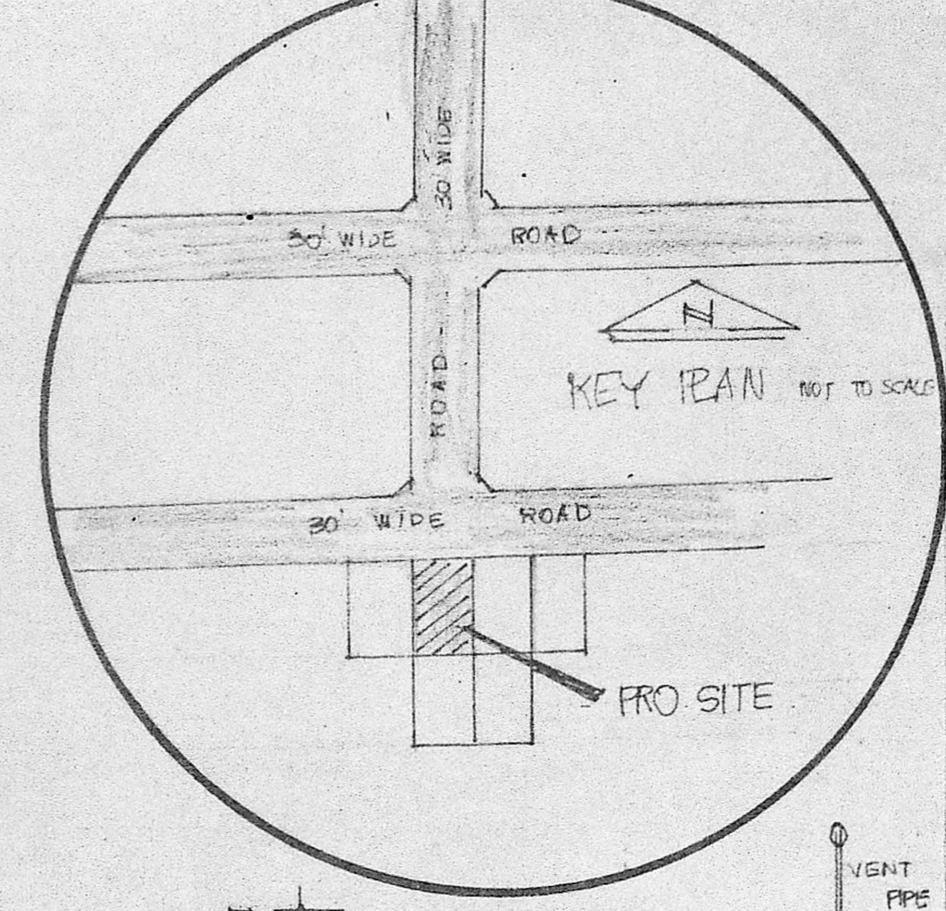

KEY PLAN NOT TO SCALE

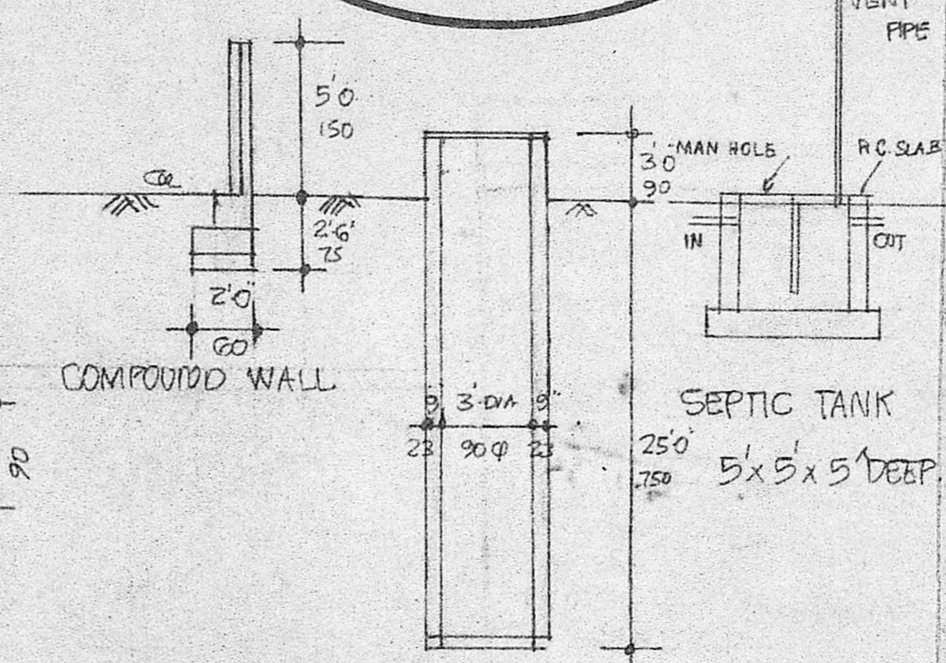

3' DIA. WELL SECTION

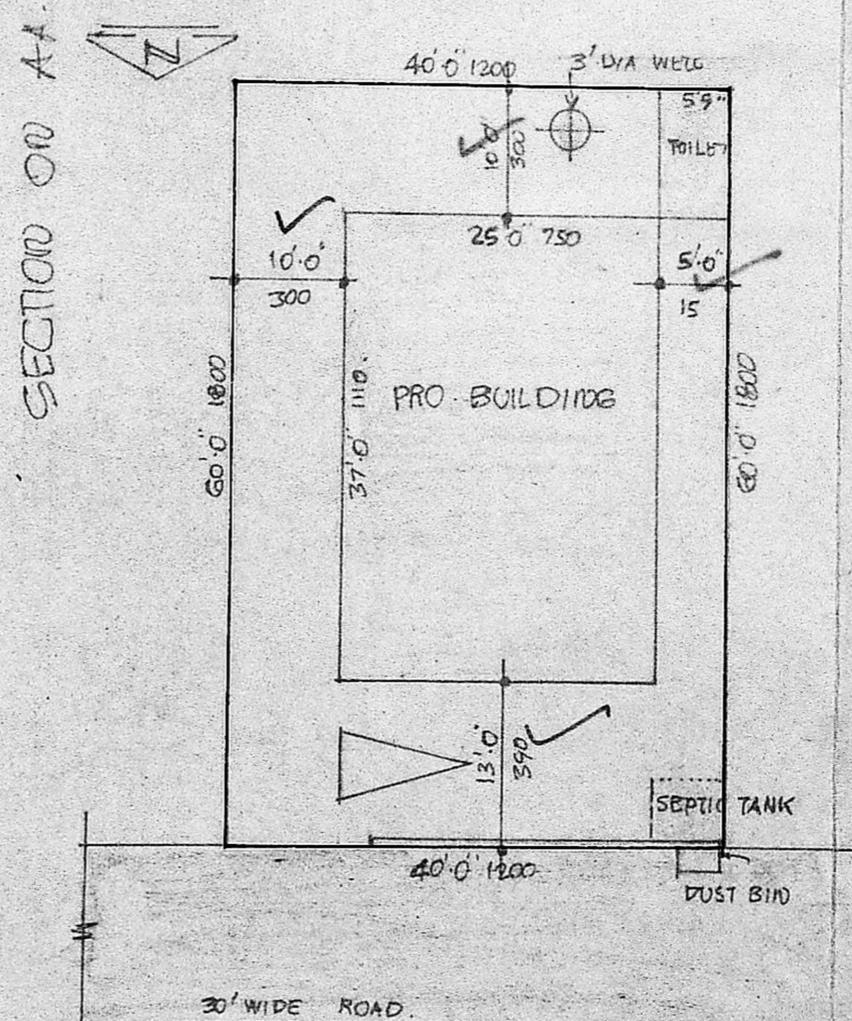

SITE PLAN SCALE 1:200

- SPECIFICATIONS.**
- * FOUNDATION IN P.C.C. 1:4:8 MIX
 - * BRICK WORK IN C.M. 1:5 USING STOCK BRICK
 - * ROOF, SHIMSHADE, LINTEL. ECT. R.C.C. 1:2:4
 - * PLASTERING IN C.M. 1:3. 1/2 THICK.
 - * FLOORING IN P.C.C. 1:4:8
 - * MOSAIC FLOORING
 - * ALL JOINERY IN TEAK WOOD.

SCHEDULE

DESCRIPTION	QUANTITY	UNIT
D DOOR	3/3 x 7/0	100 X 210
D1 DOOR	3/0 x 7/0	90 X 210
D2 DOOR	2/6 x 7/0	75 X 210
W WINDOW	6/0 x 4/6	180 X 135
W1 WINDOW	4/6 x 4/6	135 X 135
W2 WINDOW	3/0 x 4/6	90 X 135
V VENTILATOR	3/0 x 2/6	90 X 60

- NOTE**
- * PROPOSED
 - * ROADS
 - * BOUNDARY
 - * GROUND AREA 2400 SQ. FT.
 - * G.F. PLINTH AREA 983 "
 - * STAIR ROOM AREA 86 "

PLAN SHOWING THE PROPOSED DWELLING BUILDING AT S. NO. 155/5 OF 154 MADIPAKKAM VILLAGE, SAIDAPET TALUK, CHENGLERU DIST.

B. Sumathamma
(B. SUMATHIAMMA)
OWNER

SCALE 1:100

V. Balasubramani
V. BALASUBRAMANI, B. Arch., M.C.A.,
ARCHITECT
Licenced Surveyor Regd. No. R. A. 161
CORPORATION OF MADRAS
No. 3, Paper Mills Road, First Floor,
NEAR PERAMBUR CHURCH, MADRAS-17
LICENCED SURVEYOR